

CHRISTINE MESSER

FILED
GREENVILLE CO. S. C.
FEB 13 9 05 AM '84

DONNIE S. JENNERSLEY
R.M.C.

PLAT: JAMES POLLARD
BY JOHN A. SIMMONS
6-9-1970.

REFERENCE PLAT

This is not a subdivision. This plat is for reference purposes only and is not to be used to create new lots or roads.

John A. Simmons

CHRISTINE MESSER

FEB 13 1984

104-51

21841

1.029 TOTAL ACRES

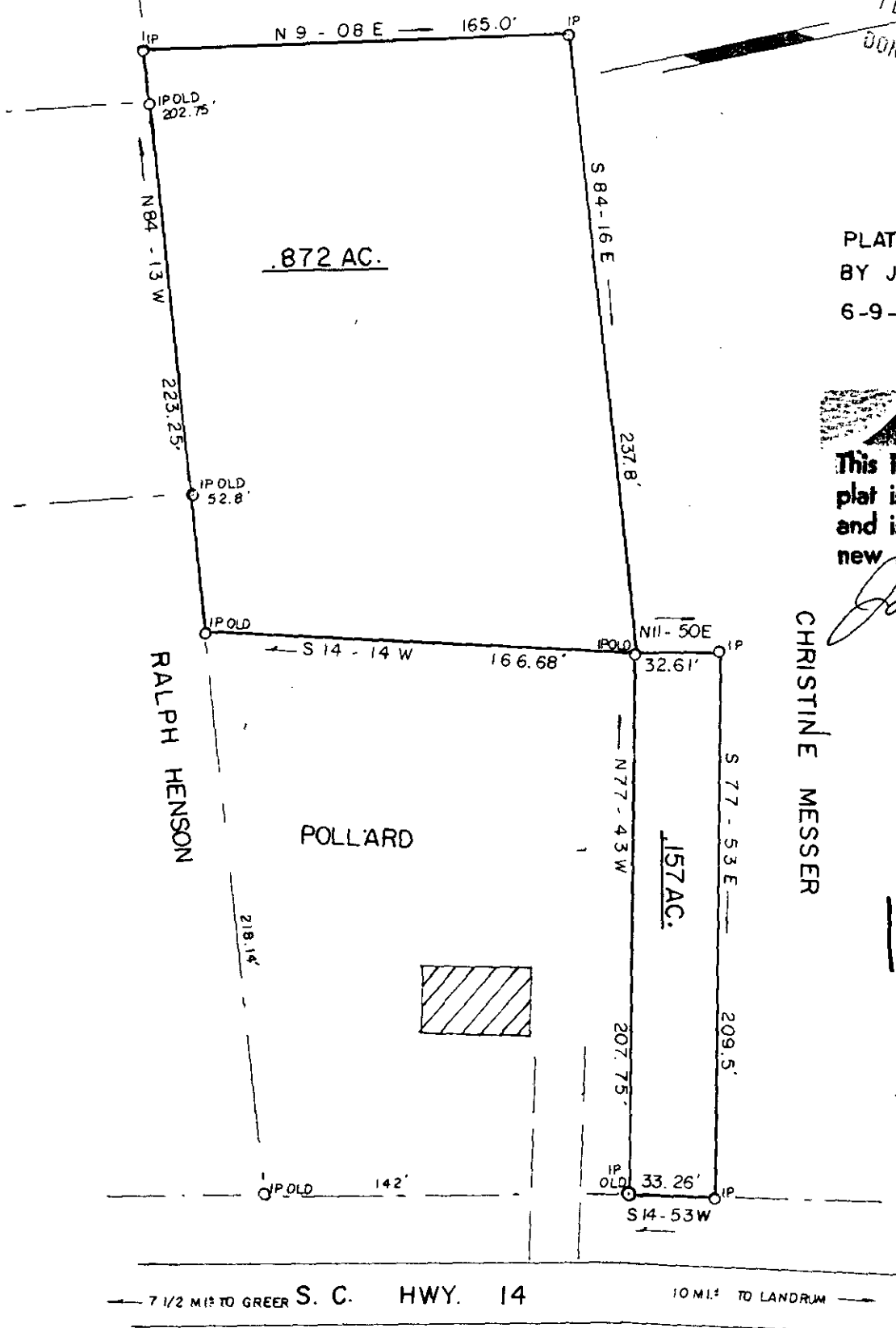

300 8
1801

SURVEY FOR: JAMES E. POLLARD & MILDRED L. POLLARD			
LOCATION: NEAR SKYLAND SCHOOL			
COUNTY: SPARTANBURG	STATE: GREENVILLE S. C.	E/C: 1/6,500	AREA BY DMD
CO. BLK. MAP REF.:	D/B REF.:	P/B REF.:	
	657 .p. 290	00 .p. 517	
DATE: FEB. 7, 1984	scale 60 0 60 120		

SURVEYED BY
JAMES V. GREGORY, R.L.S.
RT. 3 - BOX 237
CAMPOBELLO, S. C. 29322

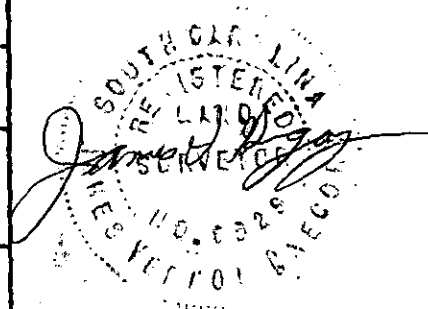

REGISTRATION # 6329
MEMBER S. C. SOCIETY OF
REGISTERED LAND SURVEYORS